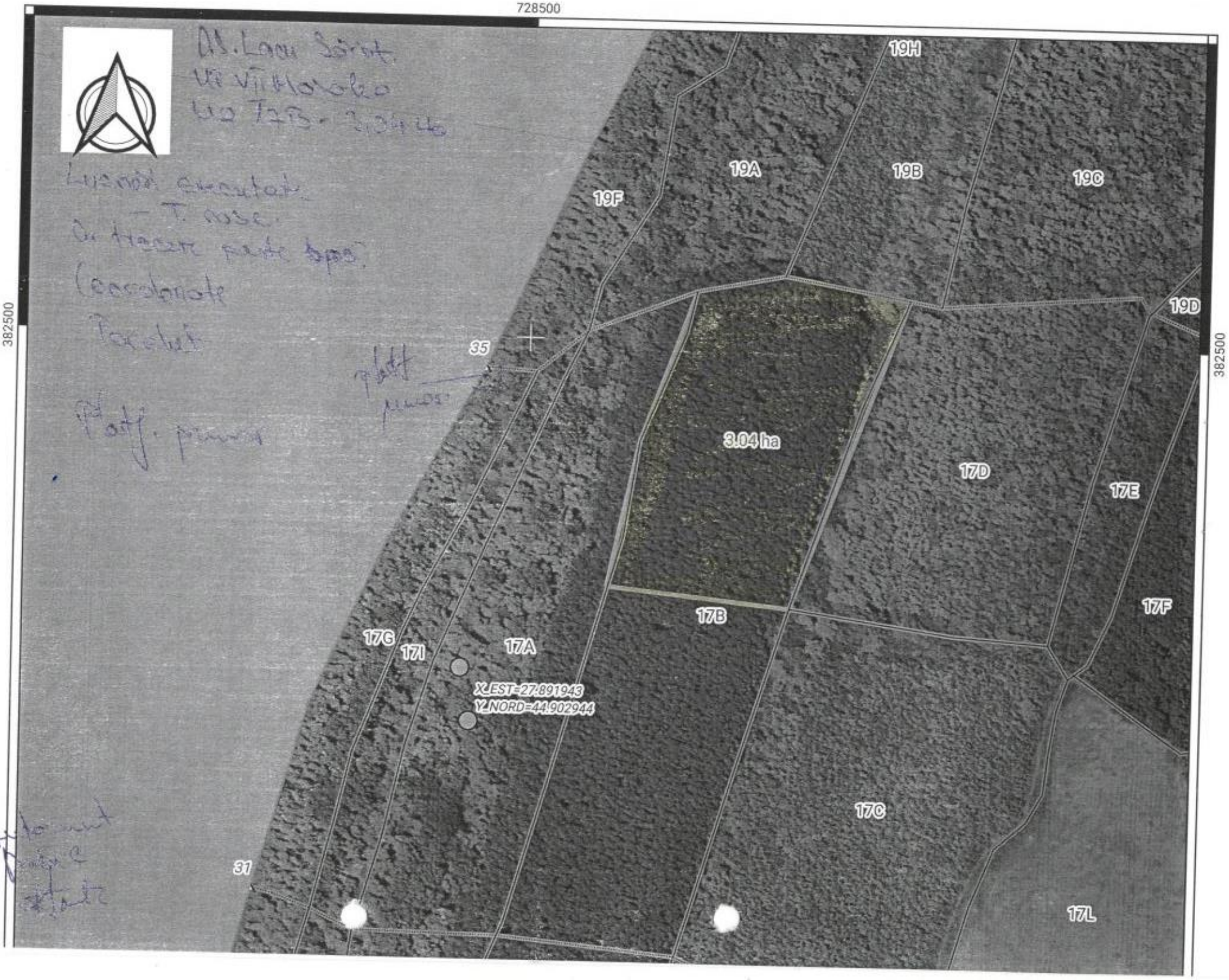
728500
382500
382500
19H
19A
19B
19C
19F
19D
35
3.04 ha
17D
17E
17F
17B
17G
17I
17A
X_EST=27.891943
Y_NORD=44.902944
17C
31
17L