

SCHITA PARCHETULUI..... 571 COTU
 UP..... V. P. B. STRA ua. 43 C. 43 E

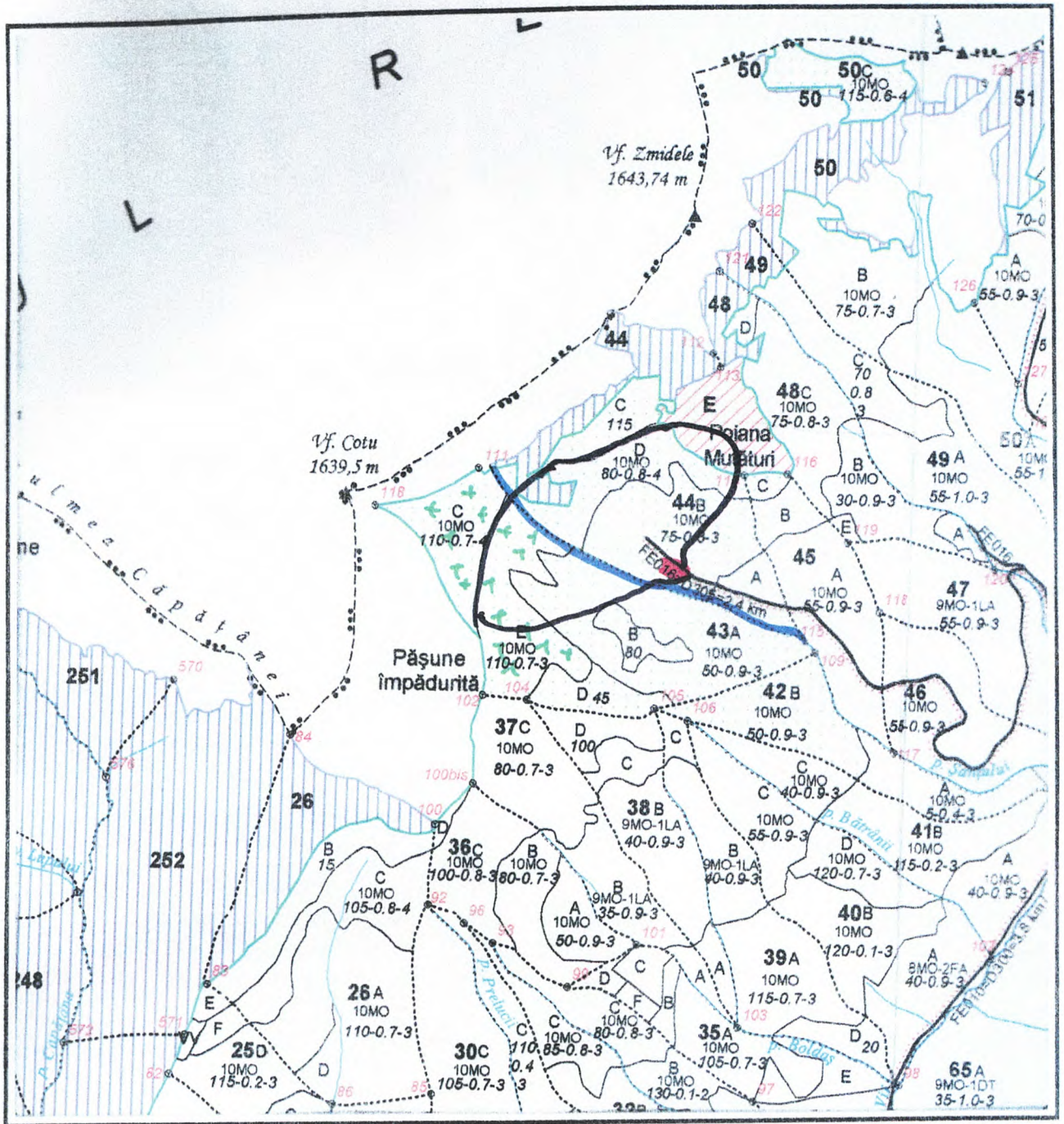

Partida nu se afla pe suprafata unor arii naturale protejate
 Colectarea masei lemnoase **NU SE FACE PRIN PROPIETATI PARTICULARE**
 Tehnologia de exploatare: Sortiment si multipli de sortimente, colectarea se va face cu TAF sau Atelaje

| LEGENDA | | DISTANTE | | Executat lucrarea | COORDONATE |
|----------------|----------------------|------------------|----------|--|--------------------------|
| | limita ocol | Adunat | 50-100 | In teren: | Parchet |
| | limita UP | Scos | | <i>ing. Morar Razvan</i> <i>Urb</i> | Lat: 46,480623 |
| | limita ua | apropiat | 501-1000 | | Long: 23,130897 |
| | borna amenajistica | Transport | | La birou: | Platforma primara |
| | apa curgatoare | DAF | | <i>ing. Morar Razvan</i> <i>Urb</i> | Lat: 46,489782 |
| | cale acces existenta | | | | Long: 23,140924 |
| | cale acces necesara | | | Verificat lucrarea | |
| | linie funicular | | | | |
| | platforma primara | | | | |
| | zona parchet | | | | |
| | Scara 1: 20000 | | | | |