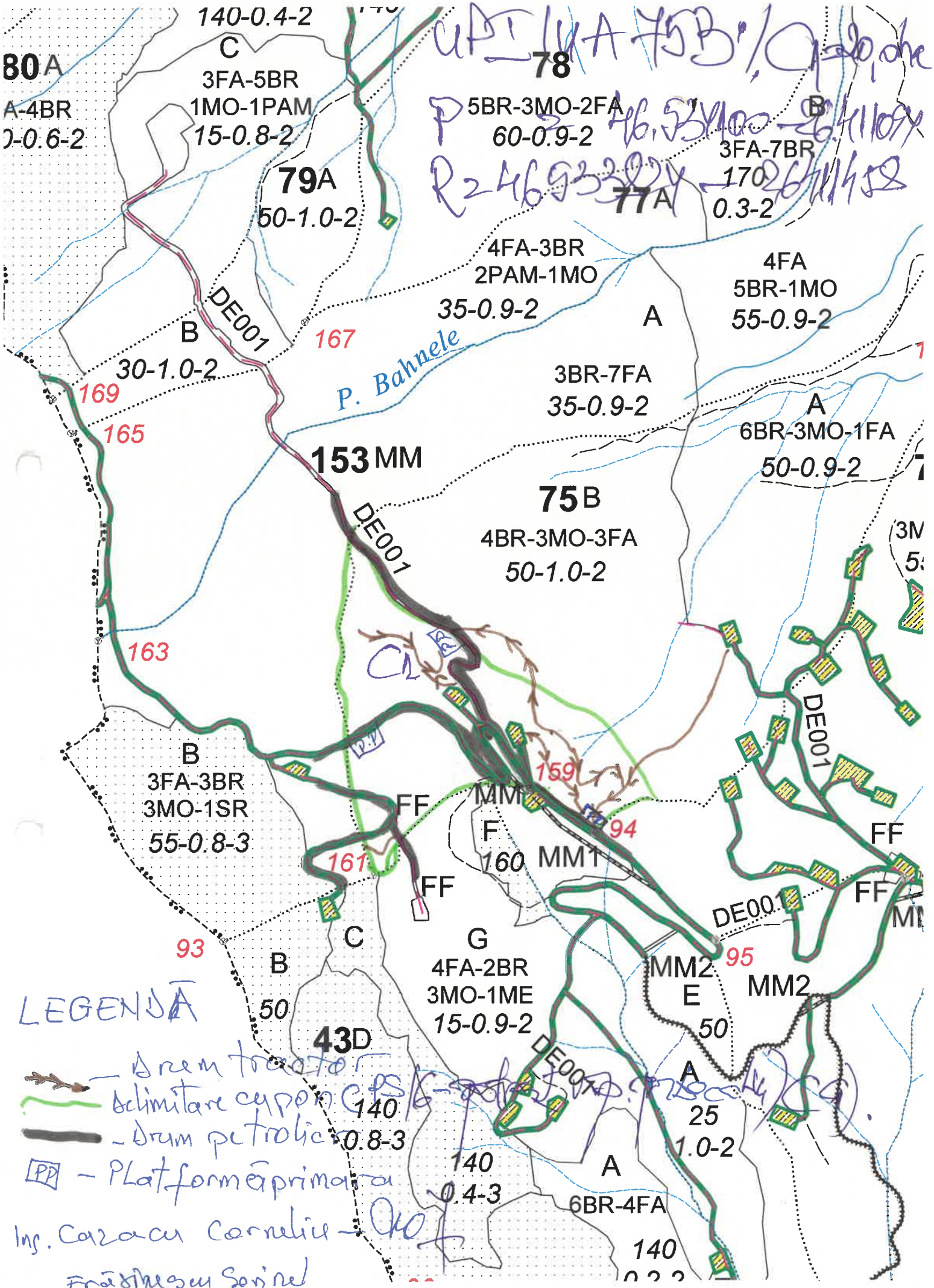

140-0.4-2
C
3FA-5BR
1MO-1PAM
15-0.8-2
80A
A-4BR
0-0.6-2
78
5BR-3MO-2FA
60-0.9-2
B
3FA-7BR
170
0.3-2
79A
50-1.0-2
77A
4FA-3BR
2PAM-1MO
35-0.9-2
4FA
5BR-1MO
55-0.9-2
A
DE001
B
30-1.0-2
167
P. Bahnele
3BR-7FA
35-0.9-2
169
165
A
6BR-3MO-1FA
50-0.9-2
153 MM
75B
4BR-3MO-3FA
50-1.0-2
DE001
163
DE001
B
3FA-3BR
3MO-1SR
55-0.8-3
159
MM
FF
F
160
MM1
94
FF
161
FF
FF
DE001
93
C
G
4FA-2BR
3MO-1ME
15-0.9-2
95
MM2
E
MM2
B
50
50
43D
DE001
A
25
1.0-2
140
0.8-3
140
0.4-3
A
6BR-4FA
140
LEGENDĂ
– Drum tractor
– delimitare cupon
– Drum petrolier
PP – Platformă primara
Ing. Cazacu Corneliu
Frăsinescu Sorinel
Pad: Joufa