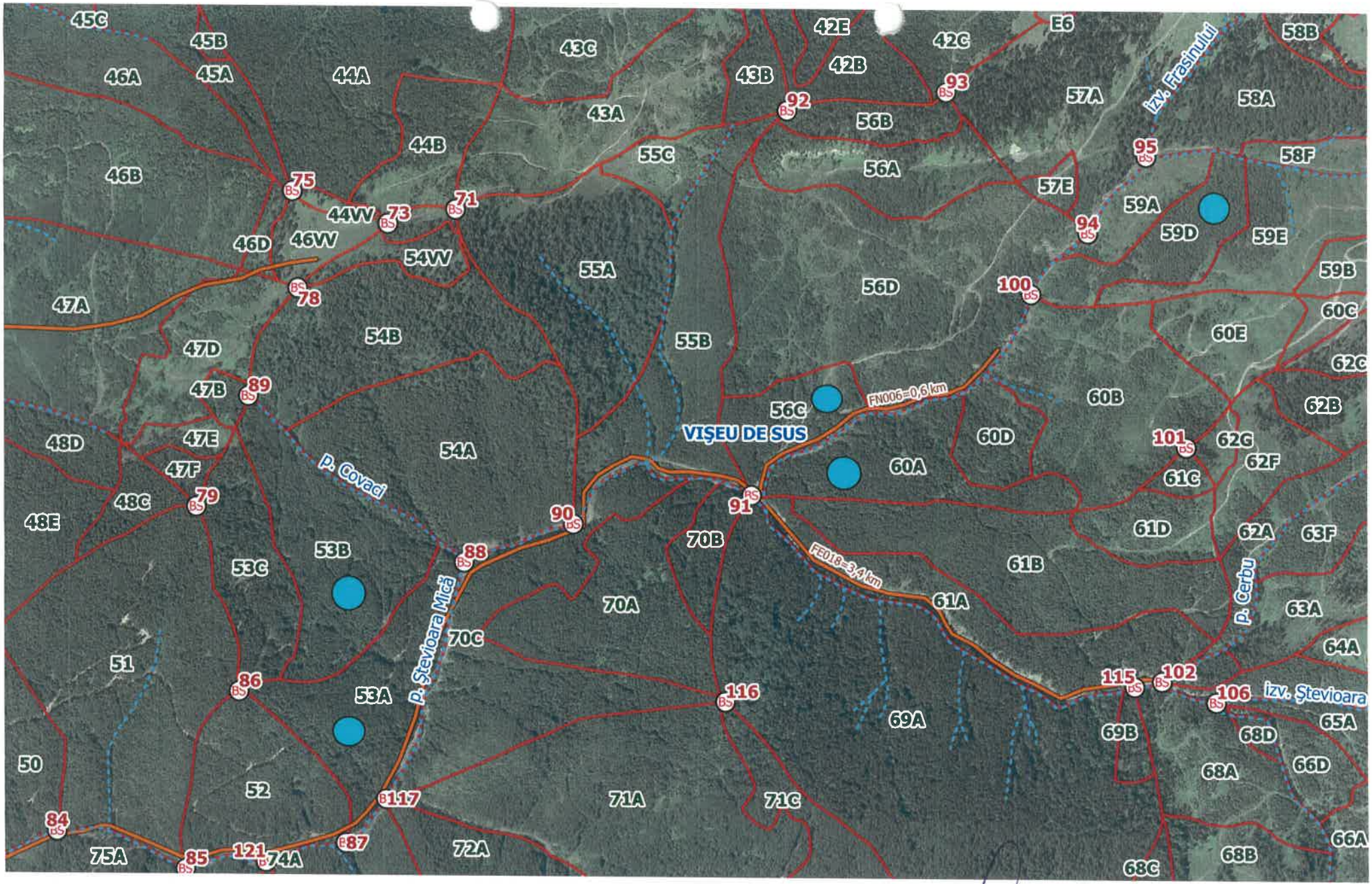


Parașut: 47.790320, 24.794880

Platformă primară: 47.783766, 24.777281

0 250 500 m

P. 96 | SR Ștevioara Mică

U.P. IV, u.a. 53A, 53B, 56C, 59D, 60A.