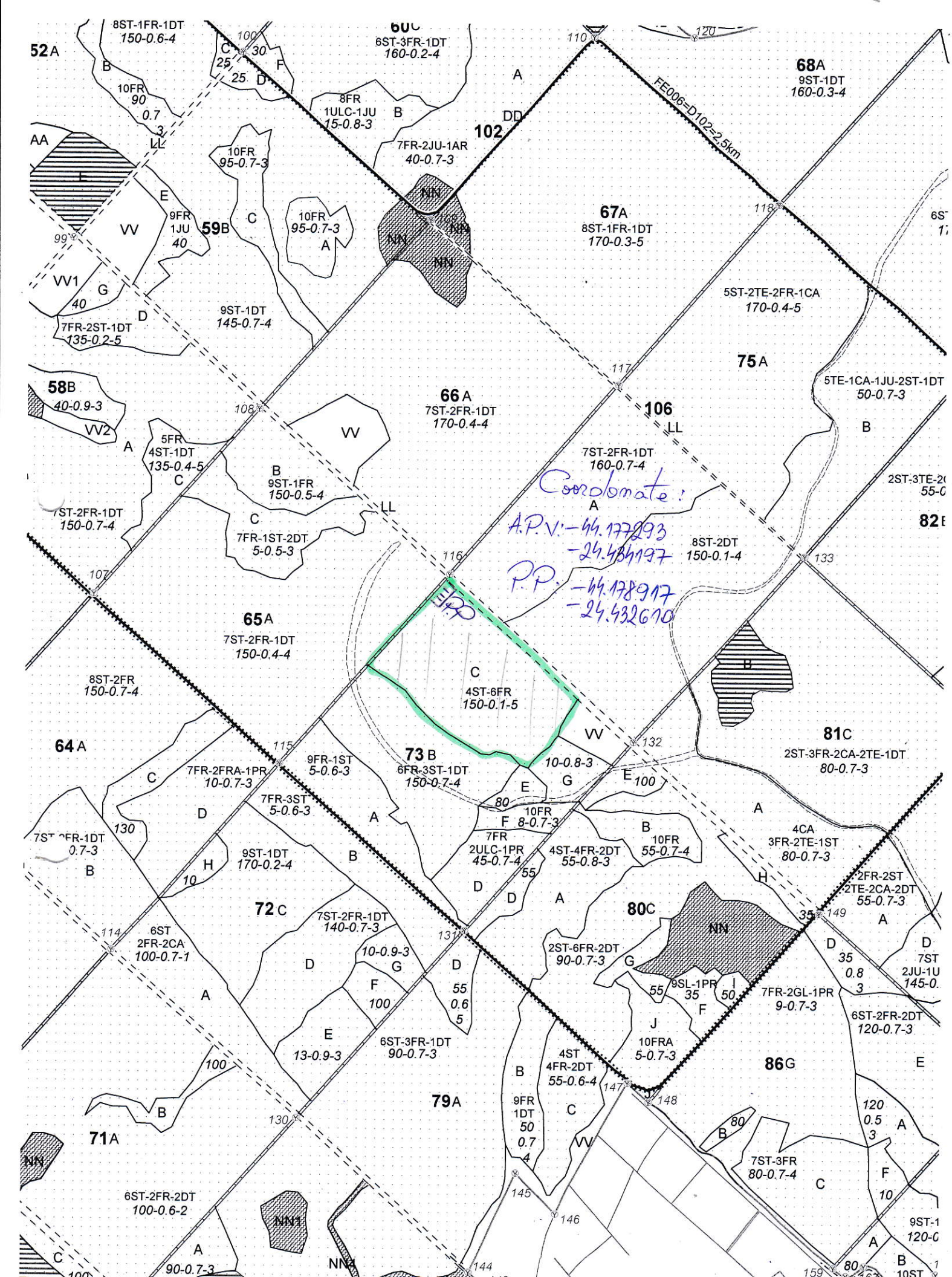
52A
8ST-1FR-1DT
150-0.6-4
60C
6ST-3FR-1DT
160-0.2-4
68A
9ST-1DT
160-0.3-4
FE006=D102=2.5km
102
10FR
90
0.7
3
8FR
1ULC-1JU
15-0.8-3
7FR-2JU-1AR
40-0.7-3
10FR
95-0.7-3
59B
9FR
1JU
40
67A
8ST-1FR-1DT
170-0.3-5
5ST-2TE-2FR-1CA
170-0.4-5
9ST-1DT
145-0.7-4
7FR-2ST-1DT
135-0.2-5
75A
58B
40-0.9-3
66A
7ST-2FR-1DT
170-0.4-4
106
5TE-1CA-1JU-2ST-1DT
50-0.7-3
5FR
4ST-1DT
135-0.4-5
9ST-1FR
150-0.5-4
7ST-2FR-1DT
160-0.7-4
Coordonate:
A.P.V.: -44.177293
-24.484197
P.P. -44.178917
-24.432610
7ST-2FR-1DT
150-0.7-4
7FR-1ST-2DT
5-0.5-3
8ST-2DT
150-0.1-4
82B
65A
7ST-2FR-1DT
150-0.4-4
8ST-2FR
150-0.7-4
4ST-6FR
150-0.1-5
64A
73B
6FR-3ST-1DT
150-0.7-4
9FR-1ST
5-0.6-3
7FR-2FRA-1PR
10-0.7-3
7FR-3ST
5-0.6-3
10-0.8-3
81C
2ST-3FR-2CA-2TE-1DT
80-0.7-3
10FR
8-0.7-3
7FR
2ULC-1PR
45-0.7-4
4ST-4FR-2DT
55-0.8-3
10FR
55-0.7-4
4CA
3FR-2TE-1ST
80-0.7-3
9ST-1DT
170-0.2-4
72C
7ST-2FR-1DT
140-0.7-3
6ST
2FR-2CA
100-0.7-1
10-0.9-3
80C
2ST-6FR-2DT
90-0.7-3
2FR-2ST
2TE-2CA-2DT
55-0.7-3
9SL-1PR
7FR-2GL-1PR
9-0.7-3
6ST-2FR-2DT
120-0.7-3
6ST-3FR-1DT
90-0.7-3
13-0.9-3
10FRA
5-0.7-3
4ST
4FR-2DT
55-0.6-4
86G
79A
9FR
1DT
50
0.7
4
7ST-3FR
80-0.7-4
71A
6ST-2FR-2DT
100-0.6-2
NN1
90-0.7-3