UNITATEA DE PRODUCŢIE X OSTROVU CONSTANTI

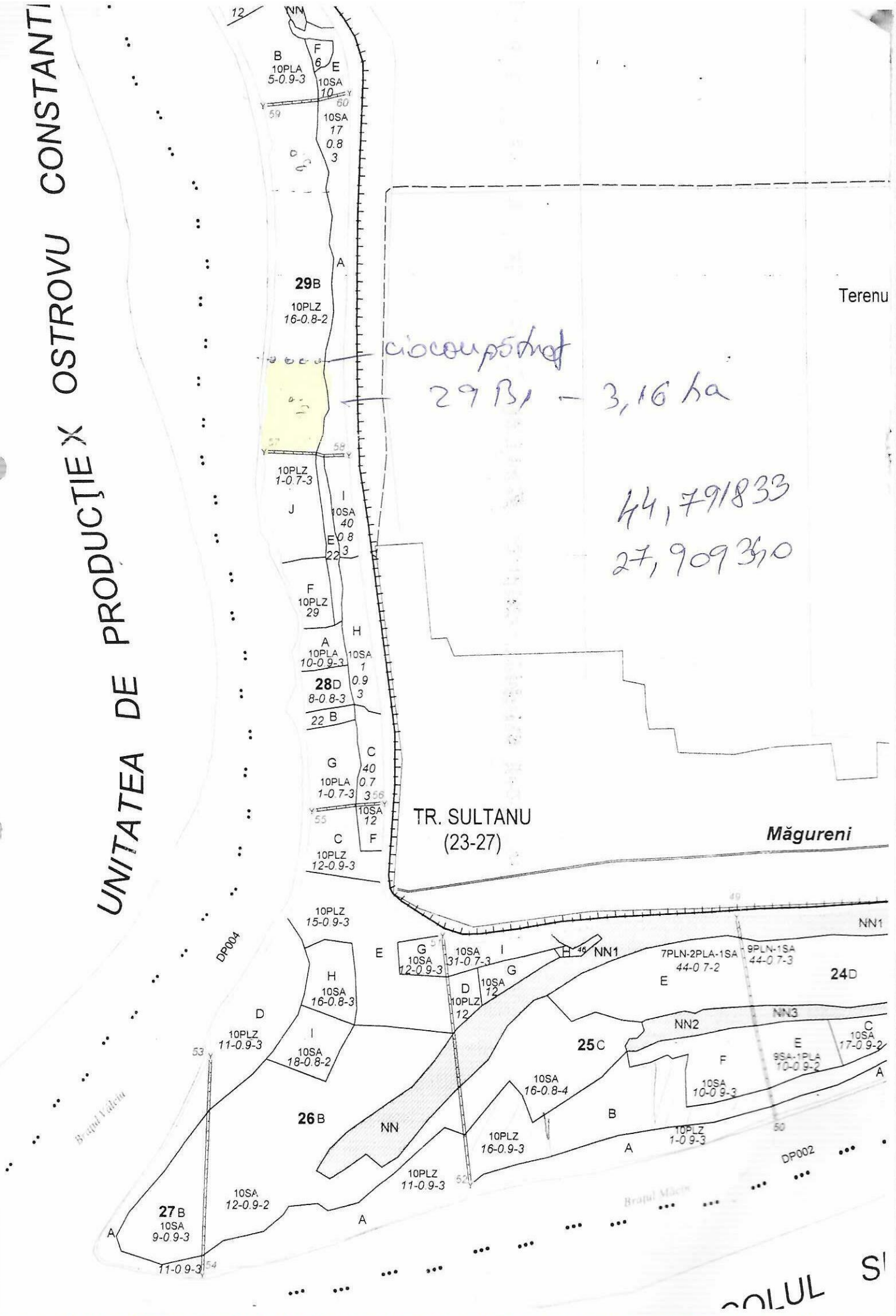

ciocoupătrat
29B, – 3,16 ha

44,791833
27,909340

COLUL S