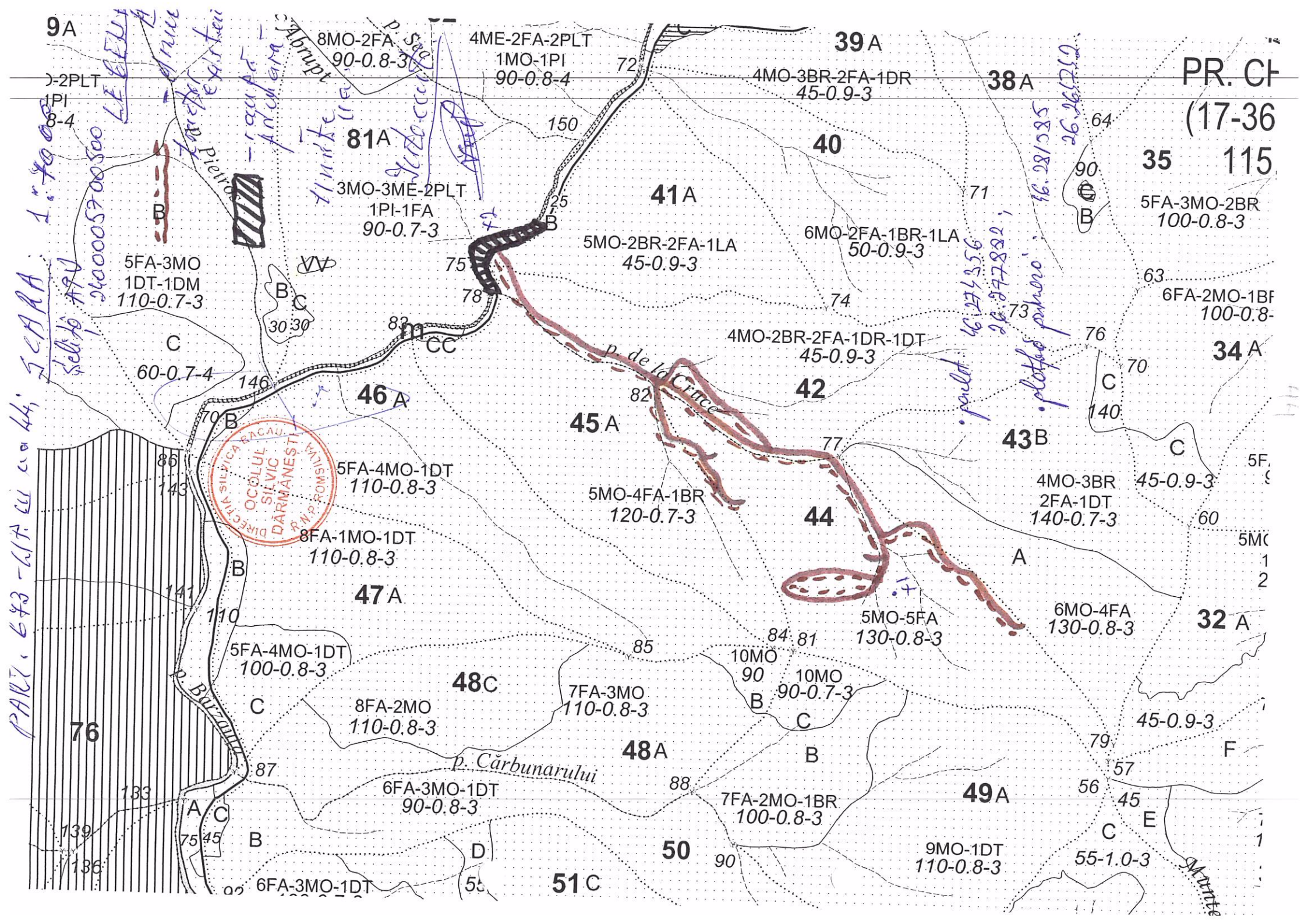
PR. CI
(17-36
115
9 A
8MO-2FA
90-0.8-3
4ME-2FA-2PLT
1MO-1PI
90-0.8-4
39 A
4MO-3BR-2FA-1DR
45-0.9-3
38 A
81 A
40
35
5FA-3MO-2BR
100-0.8-3
3MO-3ME-2PLT
1PI-1FA
90-0.7-3
41 A
5MO-2BR-2FA-1LA
45-0.9-3
6MO-2FA-1BR-1LA
50-0.9-3
5FA-3MO
1DT-1DM
110-0.7-3
60-0.7-4
4MO-2BR-2FA-1DR-1DT
45-0.9-3
34 A
46 A
42
45 A
43 B
5FA-4MO-1DT
110-0.8-3
5MO-4FA-1BR
120-0.7-3
44
4MO-3BR
2FA-1DT
140-0.7-3
45-0.9-3
8FA-1MO-1DT
110-0.8-3
47 A
5MO-5FA
130-0.8-3
6MO-4FA
130-0.8-3
32 A
5FA-4MO-1DT
100-0.8-3
48 C
8FA-2MO
110-0.8-3
7FA-3MO
110-0.8-3
10MO
90
10MO
90-0.7-3
76
48 A
p. Cărbunarului
6FA-3MO-1DT
90-0.8-3
7FA-2MO-1BR
100-0.8-3
49 A
45-0.9-3
50
9MO-1DT
110-0.8-3
55-1.0-3
51 C
6FA-3MO-1DT
p. de la Cruce
p. Burzanu
OCOLUL SILVIC DĂRMĂNEȘTI
DIRECȚIA SILVICĂ BACĂU
R.A.P. ROMSILVA