

**SCHITA PARCHETULUI** *407 VV-Nevea*  
**UP II Bistria** *ua. GSA*

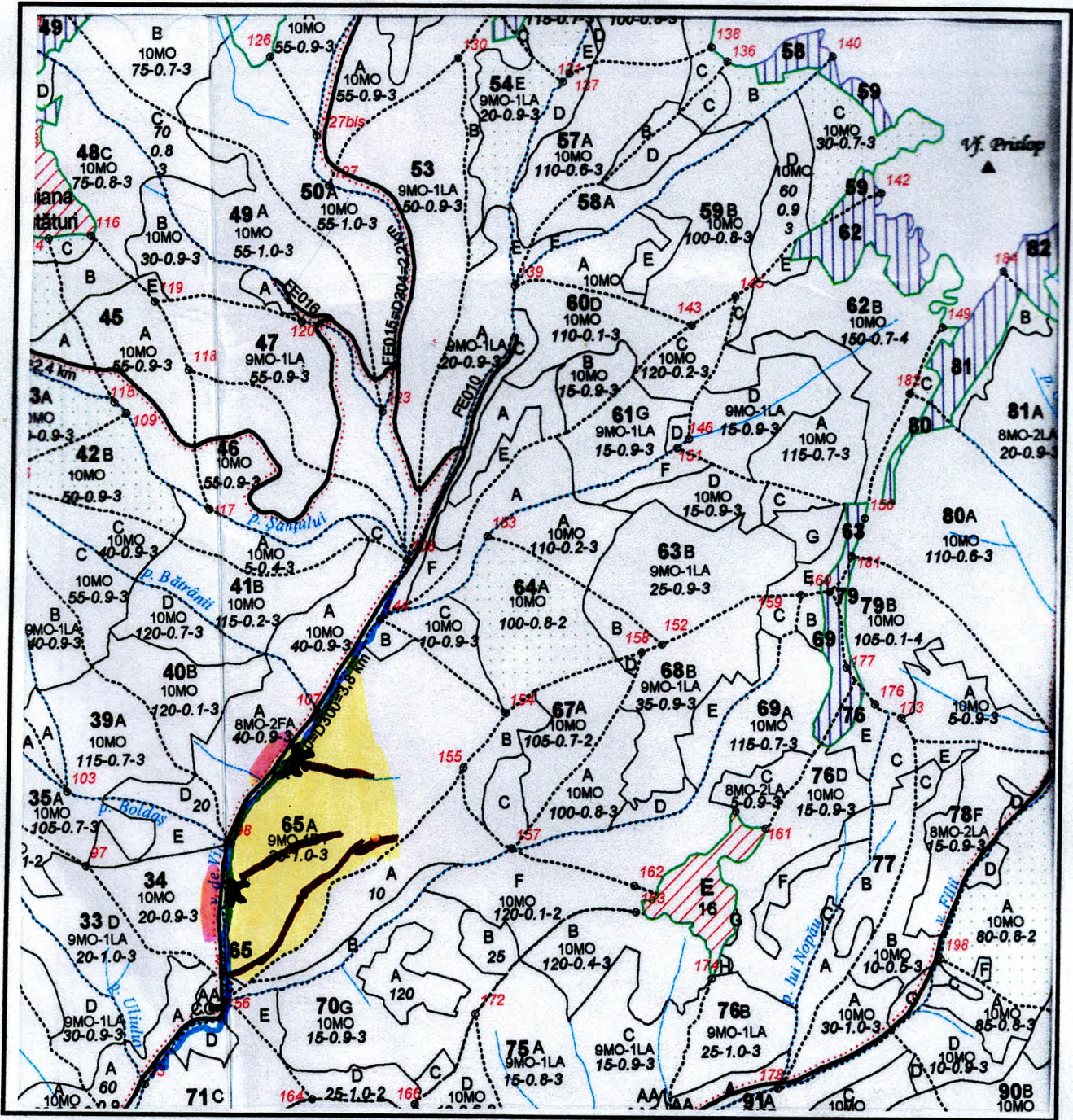

Partida nu se afla pe suprafata unor arii naturale protejate  
 Colectarea masei lemnoase **NU SE FACE PRIN PROPIETATI PARTICULARE**  
 Tehnologia de exploatare: Sortimentele si multipli de sortimente, colectarea se va face cu TAF sau Atelaje

| <u>LEGENDA,</u> |                      | <u>DISTANTE,</u> |          | <u>Executat lucrarea</u>                             | <u>COORDONATE</u>        |
|-----------------|----------------------|------------------|----------|--|--------------------------|
| .....           | limita ocol          | Adunat           | 50-100   | In teren:<br><i>sd. Pus' Luce</i><br><i>Rusef</i>    | <b>Parchet</b>           |
| .....           | limita UP            |                  |          |  | <b>Lat: 46.473743</b>    |
| .....           | limita ua            | Scos apropiat    | 501-1000 | La birou:<br><i>[Signature]</i><br>ing. Morar Razvan | <b>Long: 23.154207</b>   |
| ⊕               | borna amenajistica   |                  |          |  | <b>Platforma primara</b> |
|                 | apa curgatoare       | Transport DAF    |          | Verificat lucrarea                                   | <b>Lat: 46.473827</b>    |
|                 | cale acces existenta |                  |          |  | <b>Long: 23.152114</b>   |
|                 | cale acces necesara  |                  |          |  |                          |
|                 | linie funicular      |                  |          |  |                          |
|                 | platforma primara    |                  |          |  |                          |
|                 | zona parchet         |                  |          |  |                          |
|                 | Scara 1: 20000       |                  |          |  |                          |